

PATIENT

Patches Graham

PRESENTING CLINICAL SIGNS

History: Recheck holter; progressive BNP elevation. Recent echo (EL 11/21) wnl. Pertinent previous holter findings (MML 10/20): NSR, no dysrhythmias.

SPECIES

Canine

BREED

Great Pyr Mix

SEX

FS

AGE

5 years

WEIGHT

62 lbs

HOLTER MONITOR FINDINGS AND RHYTHM ASSESSMENT

Time analyzed	23:58h
Mean heart rate	73bpm
Maximum heart rate	245bpm
Minimum heart rate	45bpm
VPCs	1
APCs	1

Interpretation: Underlying normal sinus rhythm with appropriate rate variation.

Rhythm diagnosis: Sinus rhythm with apparently appropriate heart rate variation. A single VPC and APC are identified. No couplets, triplets or sustained tachyarrhythmias are appreciated. No significant pauses, AV block or other bradyarrhythmias are seen.

RECOMMENDATIONS

Essentially normal recording with no malignant arrhythmias identified. The HR is apparently appropriate (diary not included). Finally a single VPC and APC are noted, which are considered incidental in an otherwise healthy dog. No sustained issues are seen here.

INTERPRETED BY

Maggie Machen Lamy,
DVM, DACVIM
(Cardiology)

Monitor for any ausculted arrhythmias, syncope or acute onset lethargy.

No obvious reason for NT-proBNP elevation is seen, most likely making this a false positive result (a known weakness of the test). Other possible causes should be considered, including hypertension or renal disease. If no obvious cause is identified, reassessing this patient in 6-12 months is recommended to ensure early disease was not missed.

IMAGING PERFORMED BY

No medications are indicated at this time.

Recheck as dictated by the clinical picture.

HOSPITAL NAME

Rockaway AH

IMAGES

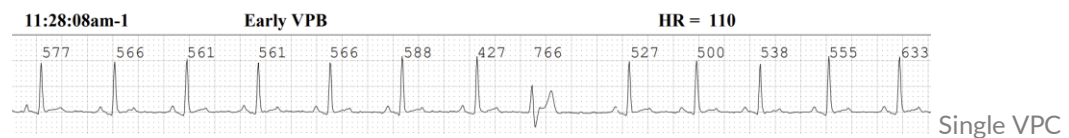

REFERRING VET

Dr. Maniar

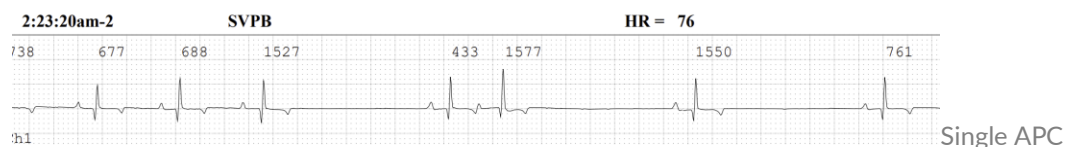

INVOICE

22044

DATE

11/15/21

The information and recommendations provided are based on the images presented by the referring veterinarian. No evaluation can be communicated regarding pathology that was not visible in the image/video clips provided.

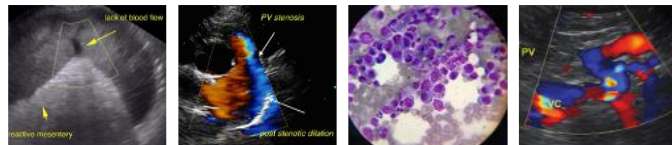

PATIENT

Patches Graham

Thank you for this referral. If the clinical or image interpretation does not parallel your findings or if I can be of any further assistance please contact me.

SPECIES

Canine

Maggie Machen Lamy, DVM

Diplomate of the American College of Veterinary Internal Medicine (Cardiology)

info@sonopath.com

BREED

Great Pyr Mix

SEX

FS

AGE

5 years

WEIGHT

62 lbs

INTERPRETED BY

Maggie Machen Lamy,
DVM, DACVIM
(Cardiology)

**IMAGING
PERFORMED BY**

HOSPITAL NAME

Rockaway AH

REFERRING VET

Dr. Maniar

INVOICE

22044

DATE

11/15/21